

# Patient report

Bio-Rad                      DATE: 10/11/2019  
D-10                         TIME: 07:34 PM  
S/N: #DJ4I016123        Software version: 4.30-2  
Sample ID:                 10604806  
Injection date             10/11/2019 07:17 PM  
Injection #: 59            Method: HbA1c  
Rack #: ---                Rack position: 3

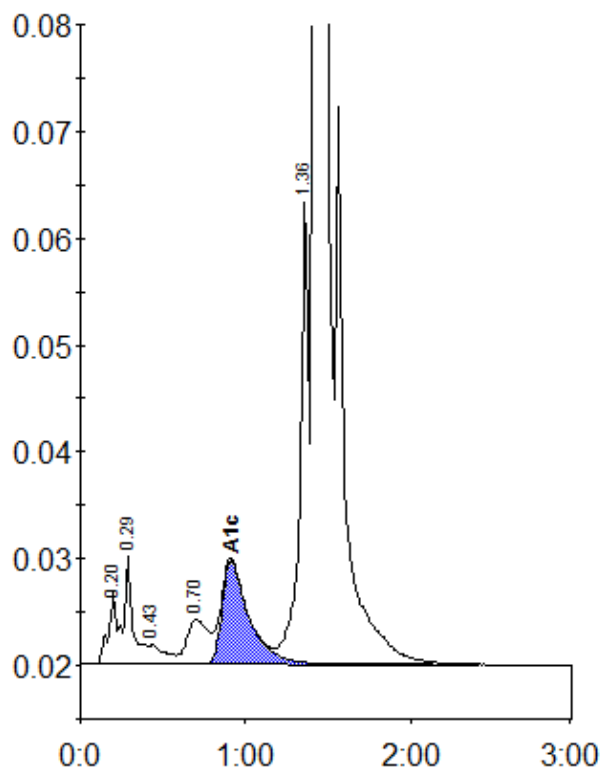

Peak table - ID: 10604806

Peak	R.time	Height	Area	Area %
A1a	0.20	6755	29254	1.0
A1b	0.29	10167	33323	1.1
F	0.43	1804	13266	0.4
LA1c/CHb-1	0.70	4183	36838	1.2
A1c	0.91	9720	110857	5.1
P3	1.36	43391	163070	5.4
A0	1.42	812186	2655080	87.3
Total Area:		3041688		

Concentration:	%
A1c	5.1